

NORTH

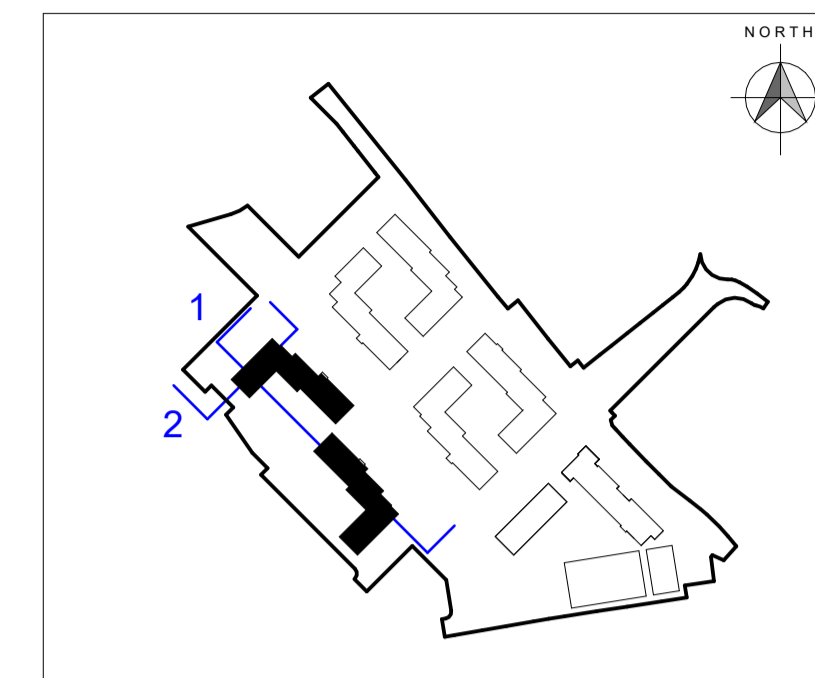

Key Plan, 1:5000

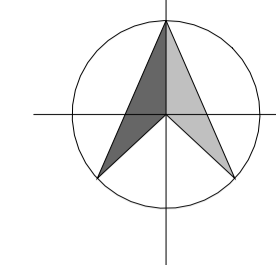
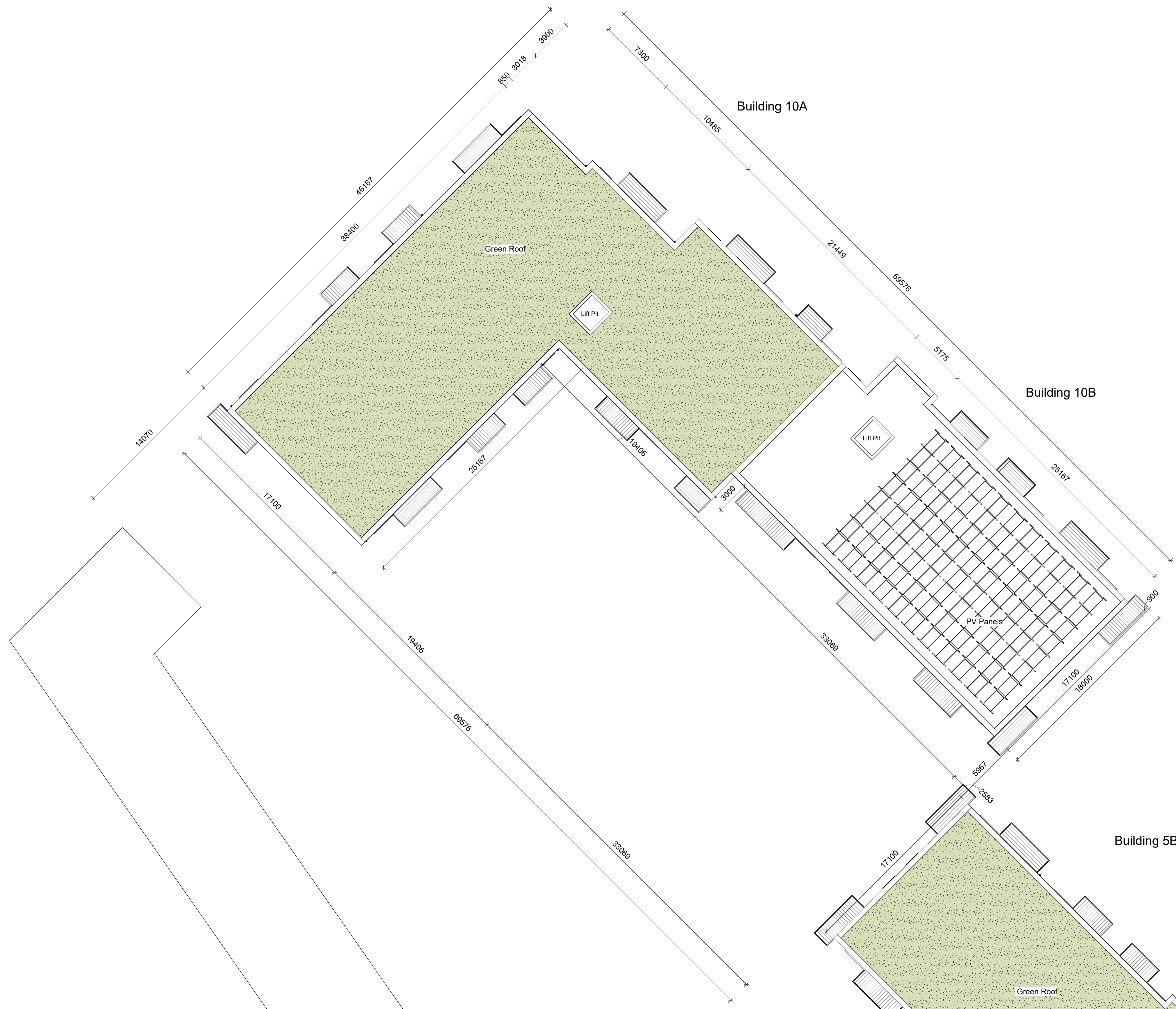

1 Roof Plan Building 10

1:200

| | | | |
|--------|-----------|----------------------|------------|
| A | AO | PLANNING APPLICATION | 09/06/2023 |
| REV NR | ISSUED BY | REV. DESCRIPTION | REV. DATE |



In joint venture with

CONROY CROWE KELLY
Architects & Urban Designers

Drawing Title
Building 5&10 Roof Plan Sheet 1

| | | |
|-------------|--------------------|----------------------|
| Scale | Drawing Number | Job |
| 1 : 200 | 2202-PA-B5&10- 104 | Cherry Orchard Point |
| Revision | Sheet | Client |
| A | A1 | LDA |
| Prepared By | Drawn By | Date |
| AO | SS | 27/02/2023 |

All works to be carried out using proper materials which are fit for the use they are intended and for the condition in which they are to be used. All materials used in connection with the works to comply with the Construction Products Regulation (EU) No. 305/2011 and the harmonised technical specifications/standards that fall within the vent of the CPR No. 305/2011
Figured dimensions must be used in preference to scaled dimensions. Any dimensional discrepancies must be reported to the Architect immediately. This drawing remains the copyright of van Dijk Architects. It must not be used for any purpose holding or otherwise without the express permission of this practice. Do not copy or redistribute these drawings or any additional information without the expressed approval of van Dijk Architects.